

**Drawing Notes**

- 1. Met mast on site will either be guyed met mast or free standing met mast depending on site conditions. Both options shown only one will be used.

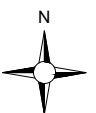

DRAWING TITLE: <b>Free Standing Met Mast</b>	
PROJECT TITLE: <b>Cahermurphy Two Wind Farm, Co. Clare</b>	
DRAWING BY: <b>Joseph O'Brien</b>	CHECKED BY: <b>Eoin O'Sullivan</b>
PROJECT No.: <b>170238</b>	DRAWING No.: <b>170238 - 38</b>
SCALE: <b>1:500 @ A3</b>	DATE: <b>02.09.2020</b>

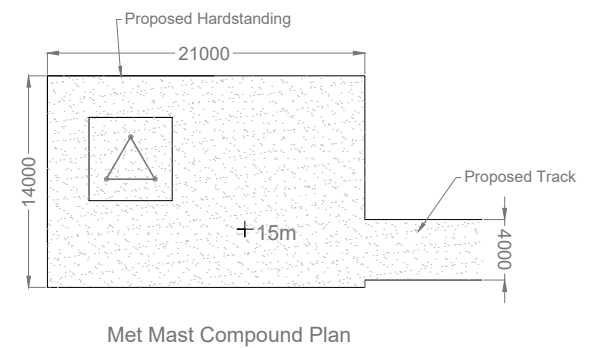
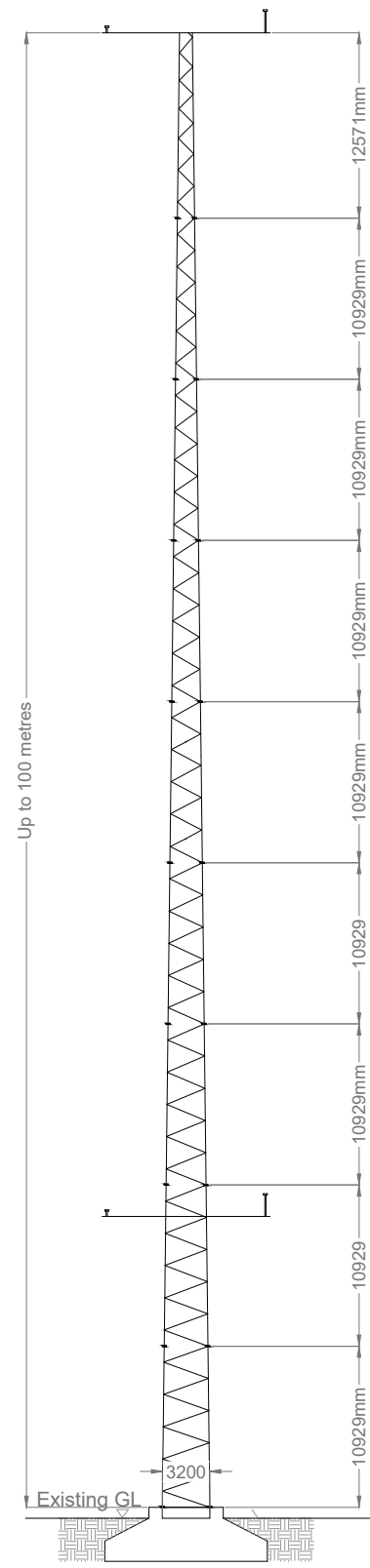

**MKO**  
Planning and  
Environmental  
Consultants  
Tuam Road, Galway  
Ireland, H91 VW94  
+353 (0) 91 735611  
email: info@mkofireland.ie  
Website: www.mkofireland.ie