

Project Design Drawing Notes

1. Drawings issued are for planning application purposes only.
 2. Drawings not to be used for construction/contract conditions.
 3. Copyright, all rights reserved. No part herewith may be copied or reproduced partially or wholly in any form whatsoever without the prior notice of the copyright owner McCarthy Keville O'Sullivan.
 4. Do not scale off this drawing. Figured metric dimensions only should be taken off this drawing.
 5. All contractors, whether main or sub-contractors, must visit the site and are responsible for taking and checking any and all dimensions and levels that relate to the works.
 6. The use of or reliance upon this drawing shall be deemed to be a condition of the contract and the contractor shall be deemed to be accepting such written agreement to be sought from and issued by the copyright holder to the user or reliance upon this drawing.
 7. Layout plans show typical Turbine rotor diameter as per turbine drawing.
 8. Final levels may vary depending on local ground conditions.
- Drainage Design Notes**
1. All drainage subject to micro-siting and optimisation on site.
 2. The locations of the interceptor drains, check dams, culverts, swales, etc. are to be determined by the design team and may be changed to suit the requirements of the local topography.
 3. Supervising hydrologist or environmental clerk of works (environmental scientist) to oversee installation of drainage features following detailed drainage design.
 4. Drainage measures to be installed prior to, or at the same time as the works areas they are intended to drain.
 5. Design elevation of the water surface along the route of the interceptor drains or swales will not be lower than the design elevation of the water surface in the outlet at the level spreader or stilling pond.
 6. The spacing and frequency of the check dams will be dependant on the gradient of the interceptor drain or swale in which they are being installed.
 7. Check dam designs to be selected best to suit particular topography and hydrological environment.
 8. Down gradient slope below level spreader onto which the water will dissipate to have a grade less the 6%.
 9. No direct discharge or pumping to watercourses will be permitted. All discharges from level spreaders or stilling ponds to be via vegetated filters. Selection of suitable areas to use as vegetation filters will be determined by the size of the contributing catchment, slope and ground conditions.
 10. Stilling ponds to be sized according to the area they will be receiving water from.
 11. Diversion of drainage ditches will only take place when alternative drainage ditch has been installed to handle the same water.
 12. Existing drains/ditches to be incorporated or removed during wind farm construction.
 13. All drainage system features to be subject of inspection and maintenance plan.
 14. The layout shown is slightly offset for scale purposes, and all drainage would be installed as close to the road as possible.

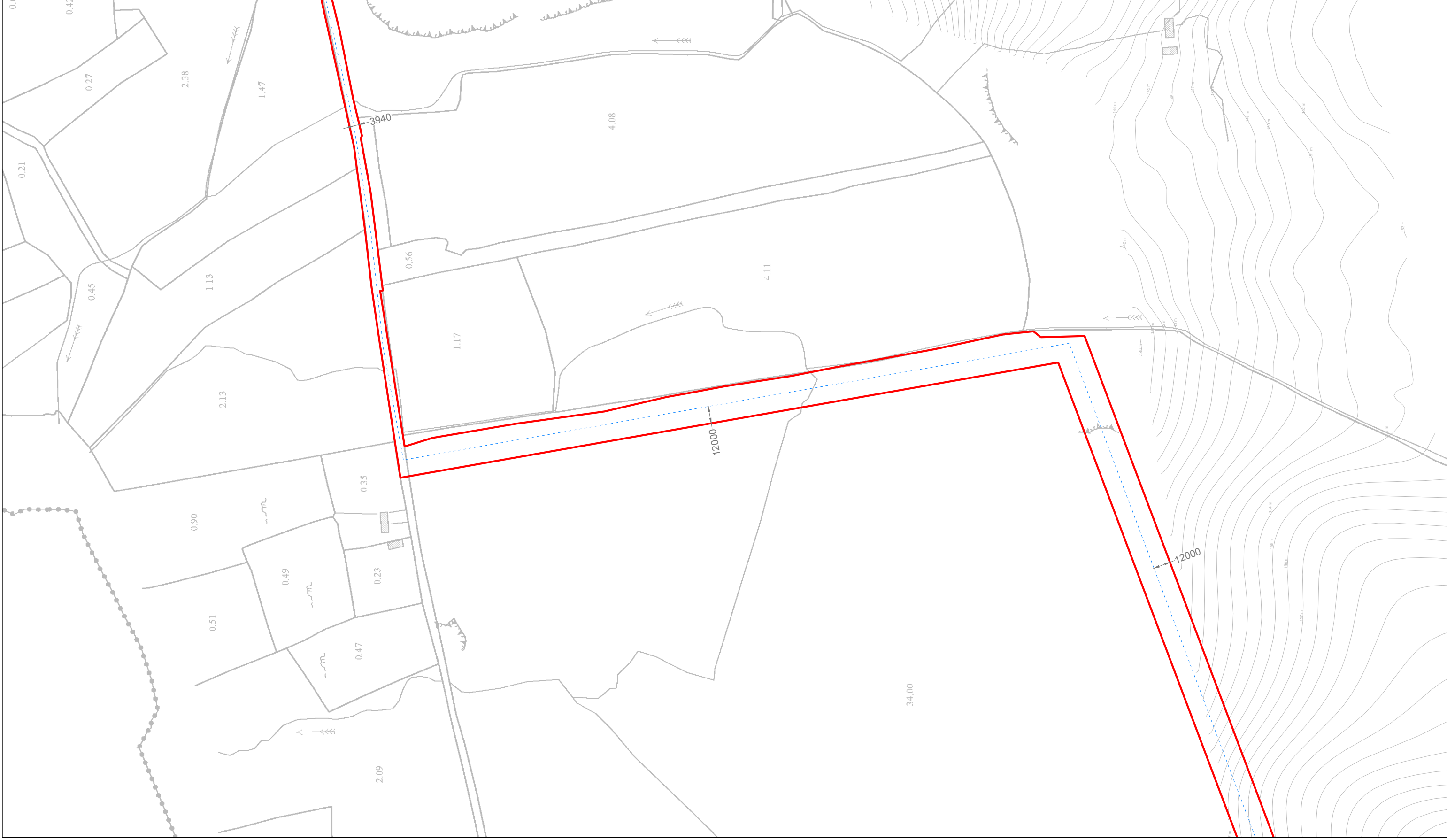

Drawing Legend

- Planning Application Boundary
- - - Cable Route

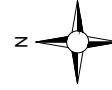

Ordnance Survey Ireland Licence No. AR0021820@ Ordnance Survey Ireland/Government of Ireland

DRAWING TITLE
Site Layout Sheet
13 of 17

PROJECT TITLE
Cahermurphy Two Wind Farm, Co. Clare

DRAWING BY: Joseph O'Brien	CHECKED BY: Eoin O'Sullivan
PROJECT No: 170238	DRAWING No: 170238 - 16
SCALE: 1:2,500 @ A3	DATE: 02.09.2020
OS SHEET No.: 4315, 4316, 4317, 4318, 4374, 4375, 4376, 4378, 4431, 4432, 4333, 4334, 4380, 4481, 4492, 4493	



MKO
Planning and
Environmental
Consultants
Team Road, Galway
Ireland, H91 VW84
+353 (0) 91 735611
email: info@www.mkofireland.ie
Website: www.mkofireland.ie